

# north elevation

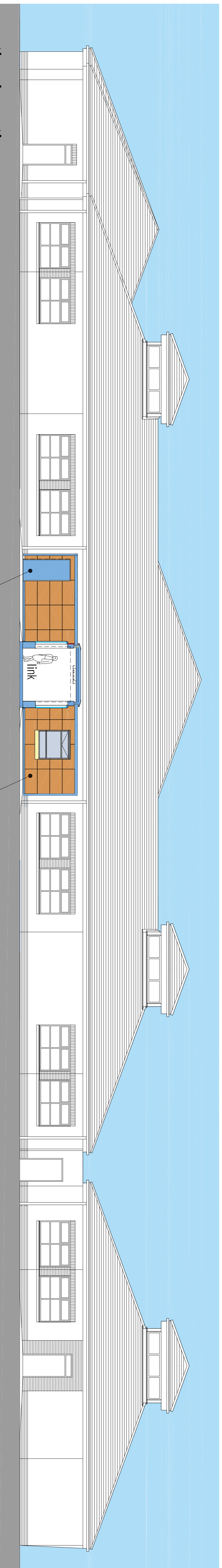

# south elevation

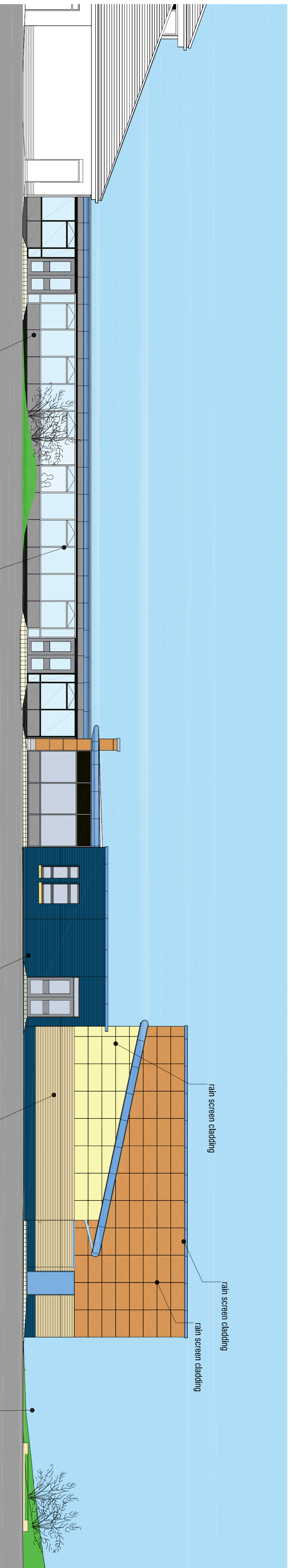

# west elevation

**SBMBC:**  
This drawing must not be scaled, only where dimensions to be respected.  
Contractor must verify all necessary details in accordance with the approved construction work.  
**ELECTRICAL:**  
Electrical installations to comply with BS 7671: 2008 Amendment 3 (ETB) Wiring Regulations.  
All electrical installations must be installed in accordance with the approved construction work.  
All in addition to East Ayrshire Council's technical specifications.

**CDM:**  
CDM 2015 applies to all construction work and as such is the responsibility of all duty holders and other persons involved in the project.  
Please note that CDM applies to all construction work and as such is the responsibility of all duty holders and other persons involved in the project.

**ASBESTOS:**  
No works to commence without an appropriate asbestos survey being in place.  
Where materials thought to contain asbestos are discovered, stop work, wrap all persons out of the area and notify the appropriate person within the Council to arrange for sampling. Any asbestos removal works will be organised by East Ayrshire Council's specialist team contractor.

B	general revised	19 May 16	sl
A	link added	19 April 16	sl
	Rev / Description	Date	By



**East Ayrshire**  
COUNCIL

**Safer Communities**  
Facilities & Property Management  
Opera House  
8 John Finnie Street  
Kilmarnock  
KA1 1DD  
Project: St Sophia's co-location at Inis Galston Primary School

Tel : 01563 55  
Fax : 01563 555235  
www.east-ayrshire.gov.uk

Client: EDUCATION AND SOCIAL SERVICES

Drawing Title: PROPOSED ELEVATIONS NORTH and WEST

Project File Ref: 15-191  
TF No.: ES/RF  
Drawn By: JT  
Checked By: JT

Drawing Status: PLANNING  
Date: Nov 2015 11:00  
Scale:

Draw No.: 15/191/AL(00)122  
Rev.: B  
A1