

SBMBC:
 This drawing must not be scaled, only where dimensions to be respected.
 Contractor must verify all necessary access parameters on the prior to commencing work.
 ELECTRICAL:
 Electrical installations to comply with BS 7671: 2008 Amendment 3 (ETB Wiring Regulations).
 All in addition to East Ayrshire Council's technical specifications.

CDM:
 CDM 2 holders will be required to comply with the requirements of the current CDM Regulations, as they apply to them.
 Please note that CDM applies to all construction work and as such be the responsibility of all duty holders and other persons involved in the project.

ASBESTOS:
 No works to commence without an appropriate asbestos survey being in place.
 Where materials thought to contain asbestos are discovered stop work, wrap the area and out of the site and report to the appropriate authority.
 The Contractor who will contact the appropriate person within the Council to arrange for sampling. Any asbestos removal works will be organised by East Ayrshire Council's specialist team contractor.

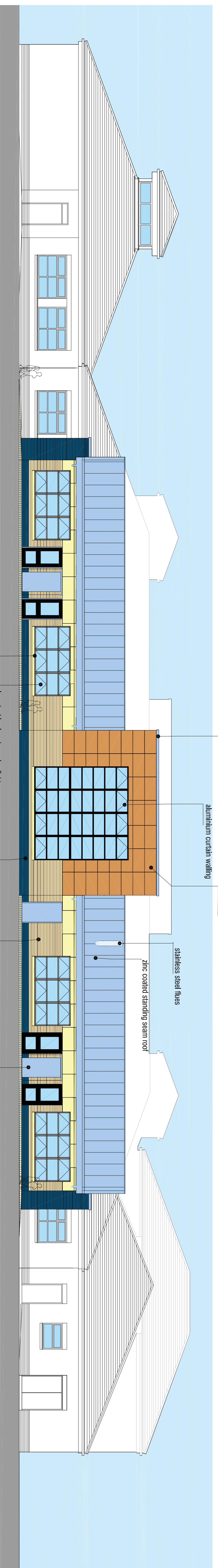

south elevation

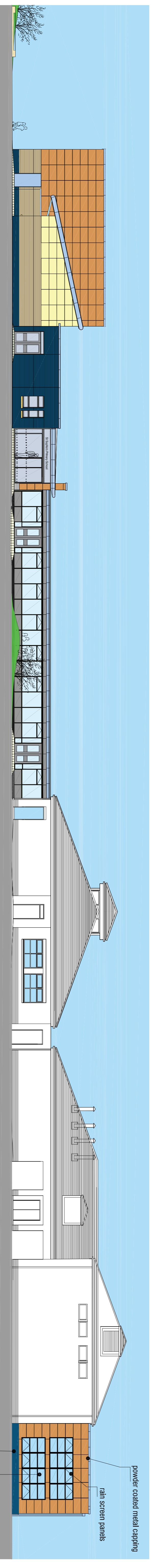

east elevation

overall elevation scale 1:150

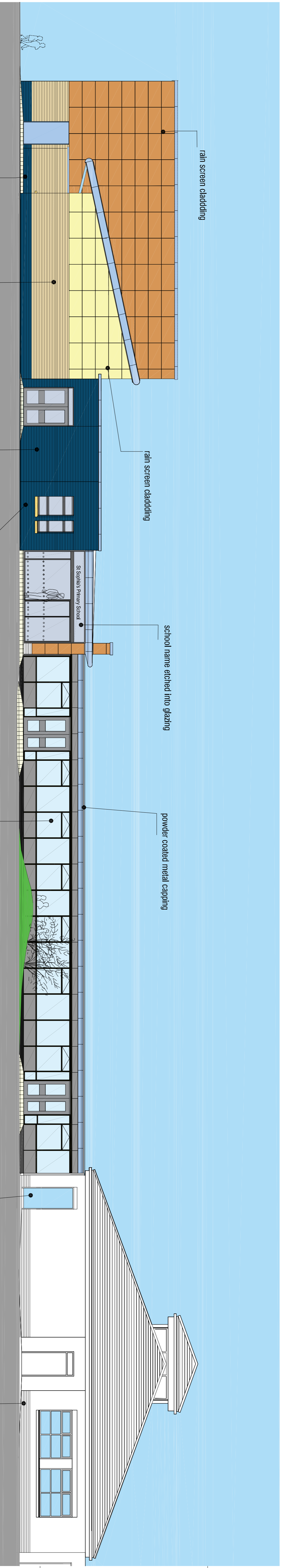

east elevation

| | | | |
|-------------------|---------------------|-------------|------------|
| B | general alterations | 09 May 16 | st |
| A | link added | 14 April 16 | st |
| Rev / Description | Date | Drawn By | Checked By |



East Ayrshire COUNCIL
 Safer Communities
 Facilities & Property Management
 Opera House
 8 John Finnie Street
 Kilmarnock
 KA1 1DD
 Project: St Sophia's co-location at Galston Primary School
 Tel : 01563 55
 Fax : 01563 555235
 www.east-ayrshire.gov.uk

Client: EDUCATION AND SOCIAL SERVICES
 Drawing Title: PROPOSED ELEVATIONS SOUTH and EAST

| | | | |
|------------------|-----------------|----------|------------|
| Project File Ref | TF No. | Drawn By | Checked By |
| 15/191 | ES/RF | st | JT |
| Drawing Status | Date | Scale | |
| PLANNING | Nov 2015 1:1:00 | | |
| Drawg No. | Rev. | | |
| 15/191/AL(00)121 | B | | A1 |