

KEY PLAN

SIZING :
This drawing must not be scaled, only written dimensions to be respected.
Contractor must verify all necessary sizes & particulars on site prior to commencing work.

ELECTRICAL :
All electrical installations to comply with BS 7671 : 2008 (2011) IET Wiring Regulations in addition to East Ayrshire Council's electrical specification.

CDM :
The Principal Contractor will be required to comply with the requirements of the current CDM regulations on all projects, and will need to liaise with the Council's appointed CDM Co-ordinator on any HSE notifiable projects. Please note CDM is the responsibility of all persons in the Design & Construction process.

ASBESTOS :
No works to commence without an appropriate asbestos survey being in place.
Where materials are thought to contain asbestos, stop any work, keep all persons out of the area. Close, seal or lock off the area (where practicable) Do not remove any tools or materials. Inform the principal contractor who will contact the appropriate person within the council.
Specialist contractors must be appointed for the removal & disposal of asbestos.

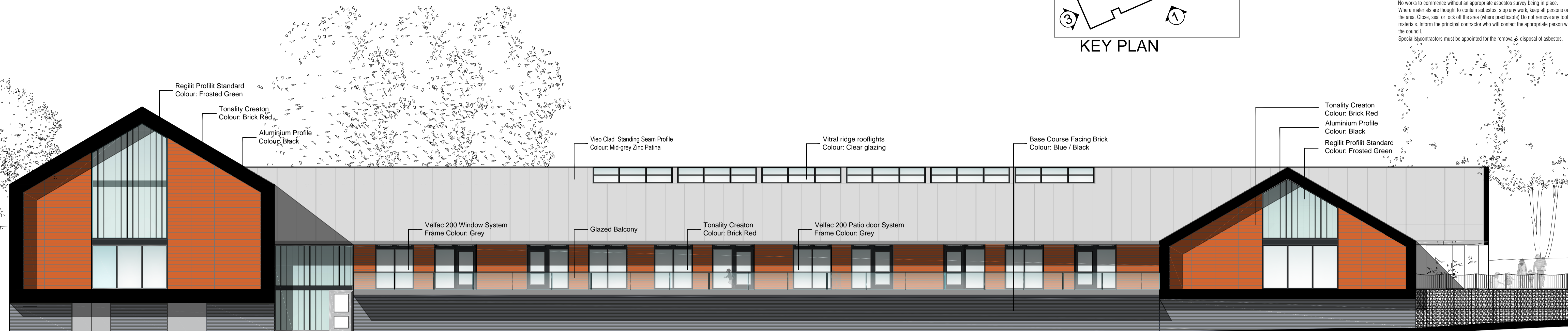

SOUTH ELEVATION AS PROPOSED (1)

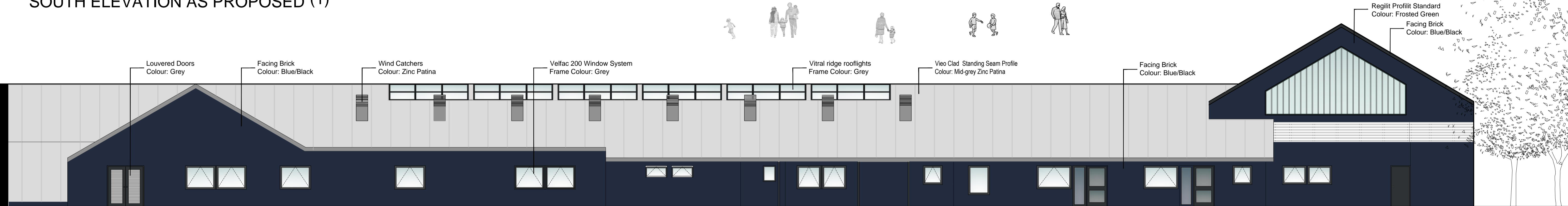

NORTH ELEVATION AS PROPOSED (2)

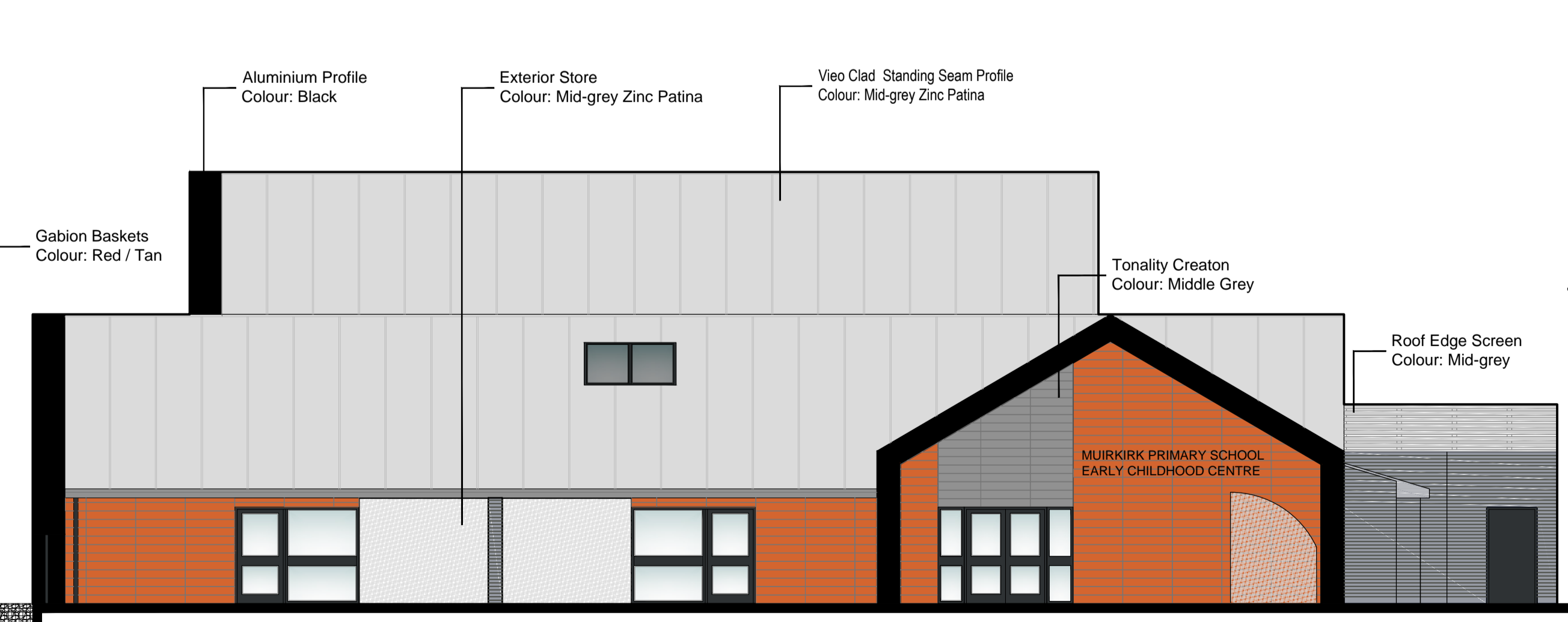

EAST ELEVATION AS PROPOSED (4)

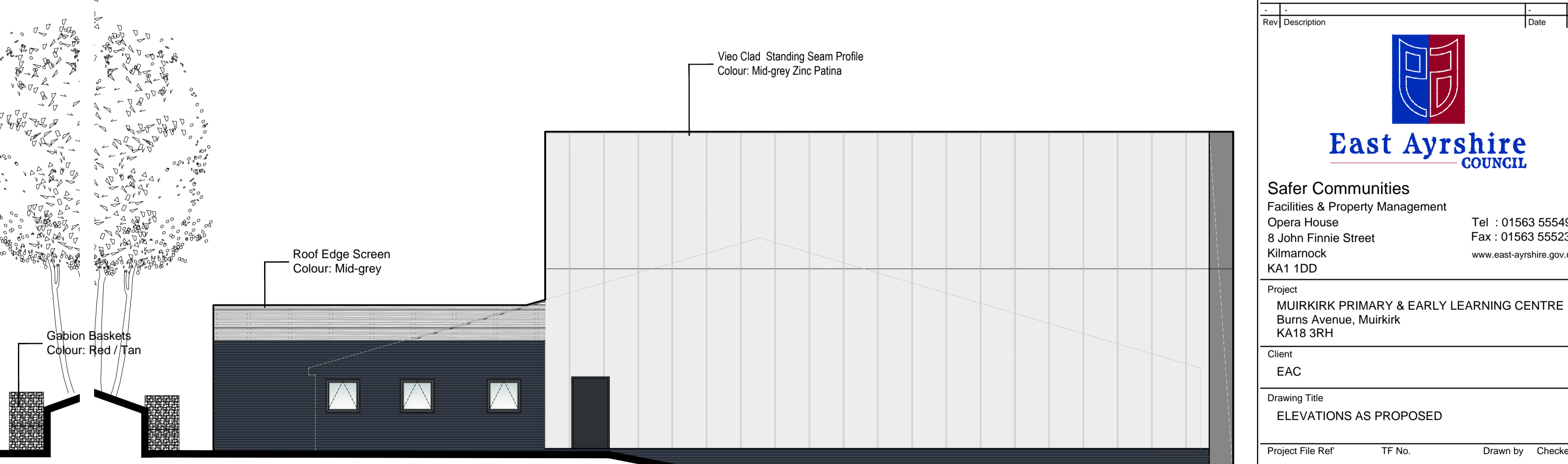

WEST ELEVATION AS PROPOSED (3)

Rev	Description	Date	By
 East Ayrshire COUNCIL			
Safer Communities Facilities & Property Management Opera House 8 John Finnie Street Kilmarnock KA1 1DD Tel : 01563 555495 Fax : 01563 555235 www.east-ayrshire.gov.uk			
Project MUIRKIRK PRIMARY & EARLY LEARNING CENTRE Burns Avenue, Muirkirk KA18 3RH			
Client EAC			
Drawing Title ELEVATIONS AS PROPOSED			
Project File Ref	TF No.	Drawn by	Checked by
14/194/ED/NB		AmB	
Drawing Status	Date	Scale	
TENDER	13.04.15	1:100	
Dwg No.	Rev.		
AL(2-) 215	B		A1