

SIZING :
This drawing must not be scaled, only written dimensions to be respected.
Contractor must verify all necessary sizes & particulars on site prior to commencing work.

ELECTRICAL :
All electrical installations to comply with BS 7671 : 2008 (2011) IET Wiring Regulations in addition to East Ayrshire Council's electrical specification.

CDM :
The Principal Contractor will be required to comply with the requirements of the current CDM regulations on all projects, and will need to liaise with the Council's appointed Principal Designer on any HSE notifiable projects. Please note CDM is the responsibility of all persons in the Design & Construction process.

ASBESTOS :
No works to commence without an appropriate asbestos survey being in place.
Where materials are thought to contain asbestos, stop any work, keep all persons out of the area. Close, seal or lock off the area (where practicable) Do not remove any tools or materials. Inform the principal contractor who will contact the appropriate person within the council.
Specialist contractors must be appointed for the removal & disposal of asbestos.

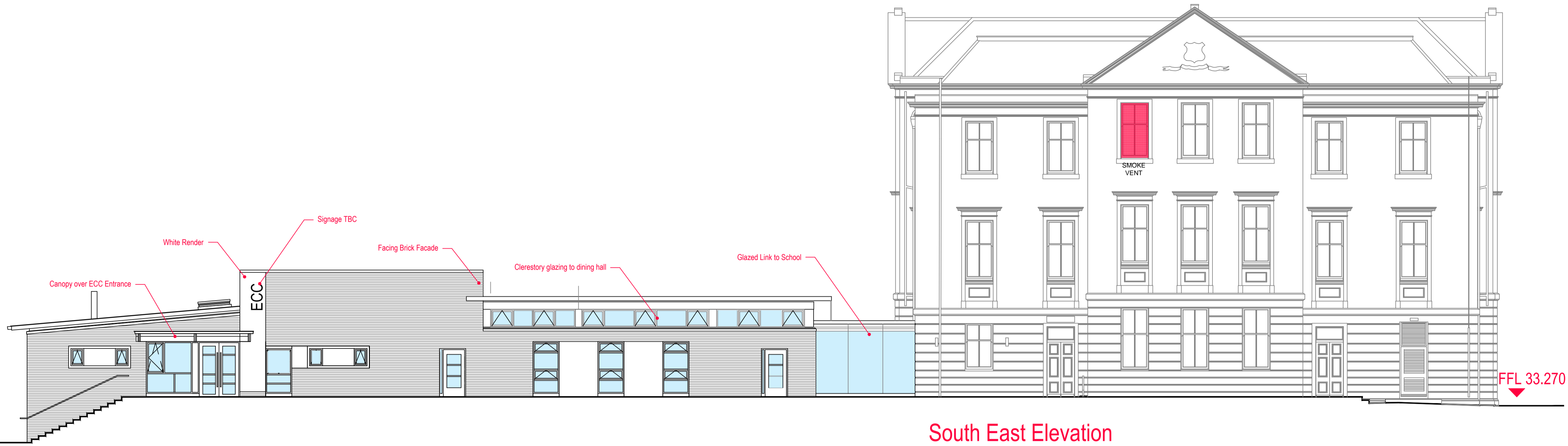

South East Elevation

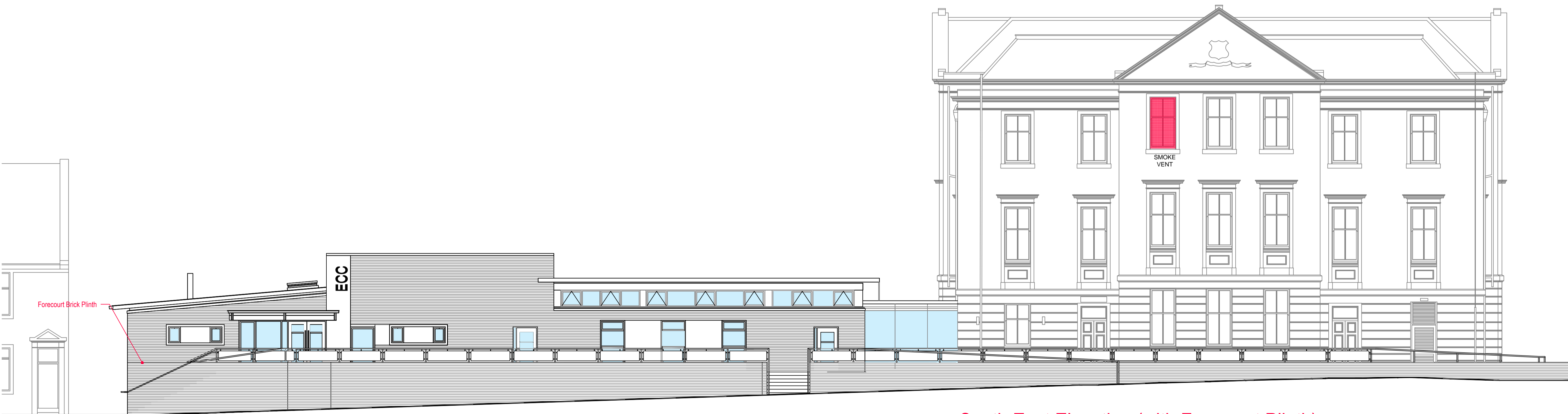

South East Elevation (with Forecourt Plinth)

C	Metal Handrail /Ballustrade to have flat infill panels	22/11/18	JT
B	Door / Screen Head Heights altered to suit steel	10/8/18	JT
A	Ramp/Plinth altered	06/18	AC
Rev	Description	Date	By



Safer Communities
Facilities and Property Management
Opera House
8 John Finnie Street
Kilmarnock
KA1 1DD
Tel : 01563 55
Fax : 01563 555235
www.east-ayrshire.gov.uk

Project
Loanhead Primary School
Alterations & ECC Extension

Client
Education

Drawing Title
Proposed South East Elevations

Project File Ref	TF No.	Drawn by	Checked by
PRJ0010201	ED/NB	AC	JT

Drawing Status	Date	Scale
BUILDING WARRANT	03/18	1:100

Dwg No.	Rev.	By
AL(2)-011	C	A1