# Rural Area

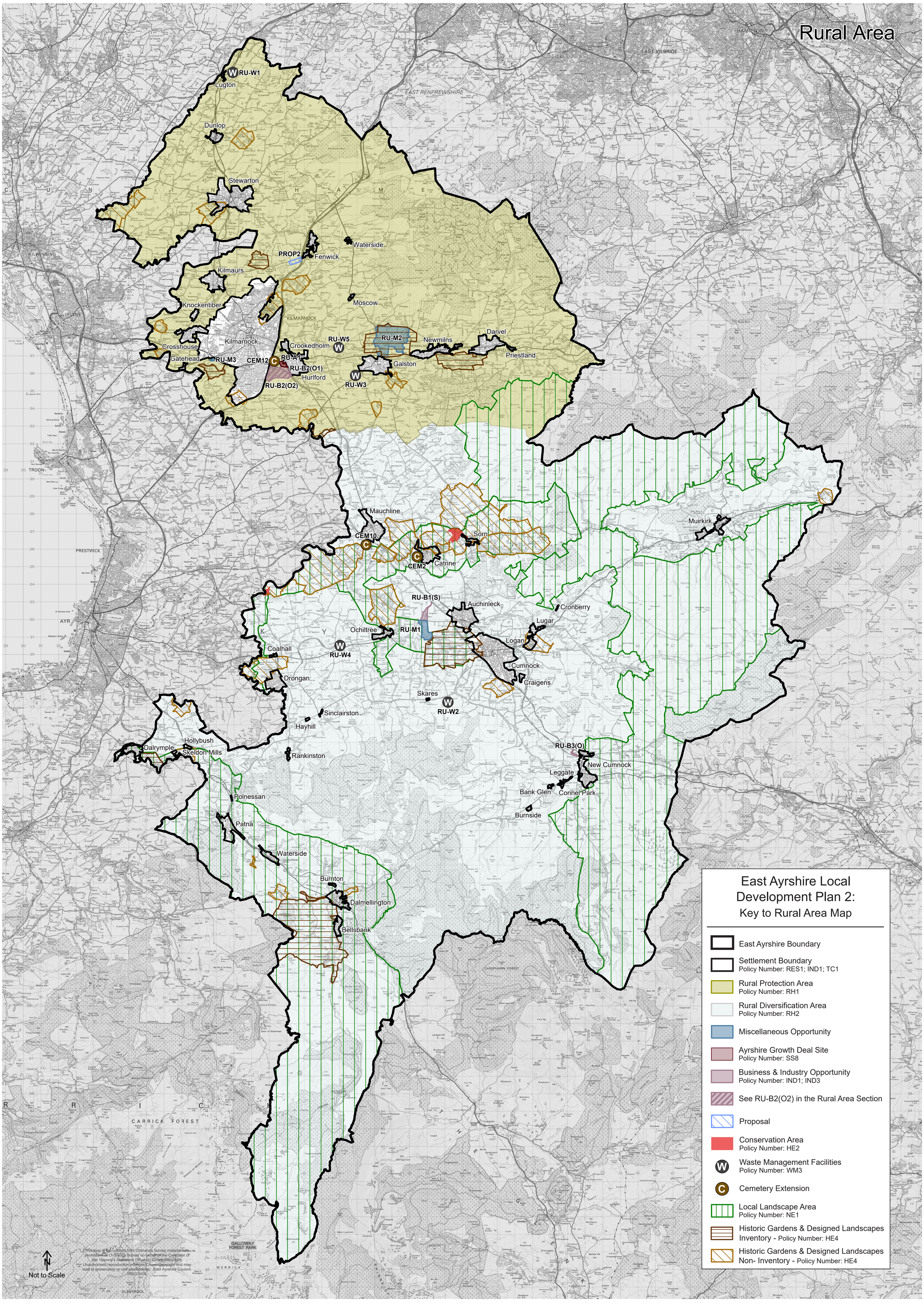
RU-W1
Lugton
Dunlop
Stewarton
Waterside
PROP2
Fenwick
Kilmaurs
Knockentiber
Moscow
Kilmarnock
Crosshouse
Gatehead
RU-M3
CEM12
Crookedholm
RU-A1
RU-B2(O1)
Hurlford
RU-B2(O2)
RU-W5
RU-W3
RU-M2
Newmilns
Darvel
Galston
Priestland
Mauchline
CEM10
Sorn
CEM2
Catrine
Muirkirk
RU-B1(S)
Auchinleck
Cronberry
Lugar
Ochiltree
RU-M1
Logan
Coalhall
RU-W4
Cumnock
Drongan
Craigens
Skares
RU-W2
Sinclairston
Hayhill
Hollybush
Dalrymple
Skeldon Mills
Rankinston
RU-B3(O)
New Cumnock
Leggate
Bank Glen
Connel Park
Polnessan
Burnside
Patna
Waterside
Burnton
Dalmellington
Bellsbank
EAST RENFREWSHIRE
EAST KILBRIDE
HAMILTON
Strathaven
KILWINNING
IRVINE
TROON
PRESTWICK
AYR
MAYBOLE
CARRICK FOREST
GALLOWAY FOREST PARK
CARSPHAIRN FOREST
Not to Scale
This map is reproduced from Ordnance Survey material with permission of Ordnance Survey on behalf of the Controller of Her Majesty's Stationery Office (c) Crown Copyright. Unauthorised reproduction infringes Crown Copyright and may lead to prosecution or civil proceedings. East Ayrshire Council. 100023409.
East Ayrshire Local Development Plan 2:
Key to Rural Area Map
East Ayrshire Boundary
Settlement Boundary
Policy Number: RES1; IND1; TC1
Rural Protection Area
Policy Number: RH1
Rural Diversification Area
Policy Number: RH2
Miscellaneous Opportunity
Ayrshire Growth Deal Site
Policy Number: SS8
Business & Industry Opportunity
Policy Number: IND1; IND3
See RU-B2(O2) in the Rural Area Section
Proposal
Conservation Area
Policy Number: HE2
Waste Management Facilities
Policy Number: WM3
Cemetery Extension
Local Landscape Area
Policy Number: NE1
Historic Gardens & Designed Landscapes Inventory - Policy Number: HE4
Historic Gardens & Designed Landscapes Non- Inventory - Policy Number: HE4