

- WALL FINISHES**
- W1 PAINTED - DULUX DIAMOND MATT
  - W2 TILE - INTERINI DV01 - 200x200MM
  - W3 WHITEROCK
- FLOOR FINISHES**
- F1 VINYL WITH TIMBER SKIRTING - ALTRO SUPREMA
  - F2 VINYL WITH COVED SKIRTING AND CAPING STRIP - ALTRO AQUARIUS
  - F2 PAVING - MARSHALLS SODERMALM GRANITE
- CEILING FINISHES**
- C1 PAINTED - DULUX DIAMOND MATT
  - C2 TILE
  - C3 PPC SOFFIT - RAL 9010
- WALL TYPE**
- WT1 140mm BLOCK - PAINT GRADE  
60mm KQOL THERM  
50mm CAVITY  
100mm BLOCK
  - WT2 140mm BLOCK - PAINT GRADE
  - WT3 CURTAIN WALLING
  - WT4 CURTAIN WALLING - REUSE EXISTING (ALLOW FOR REPLACEMENT AS WT3)
- WALL LININGS**
- LN1 15mm DURALINE on 45mm GYPLINER
  - LN2 15mm DURALINE on DABS
  - LN3 WHITEROCK 15mm DURALINE MR on 45mm GYPLINER
  - LN4 WHITEROCK 15mm DURALINE MR on DABS

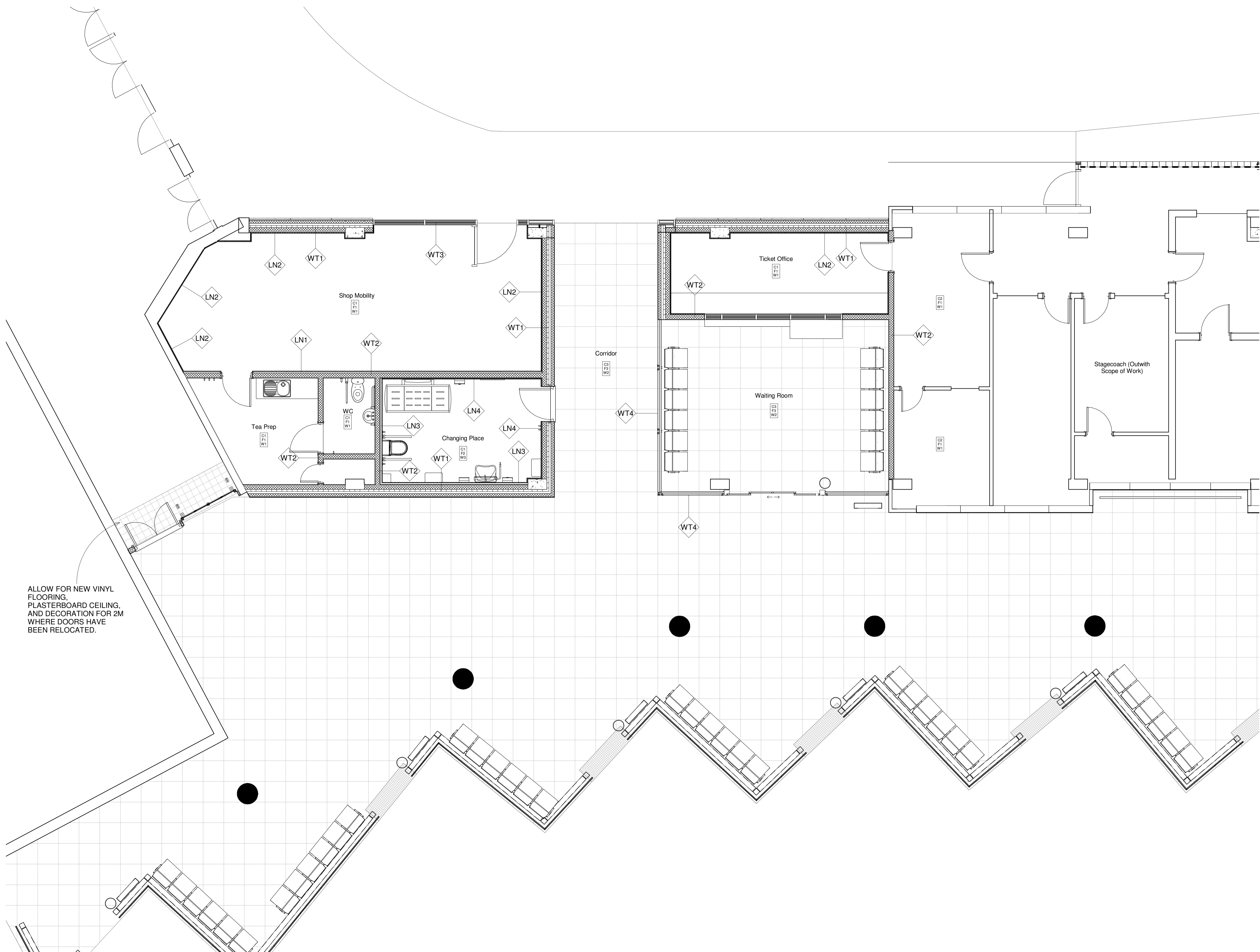

ALLOW FOR NEW VINYL FLOORING, PLASTERBOARD CEILING, AND DECORATION FOR 2M WHERE DOORS HAVE BEEN RELOCATED.

Internal Works - Proposed  
 1 : 50



client EAST AYRSHIRE COUNCIL		
project KILMARNOCK BUS STATION REFURBISHMENT 20 GREEN STREET KILMARNOCK KA1 1JU		
drawing INTERNAL WORKS - PROPOSED		
scale 1 : 50 @ A1	date SEPT 18	drawn/checked by JW / WC
project code (1)100530	number A-(20)004	revision -