

SIZING :
 This drawing must not be scaled, only written dimensions to be respected.
 Contractor must verify all necessary sizes & particulars on site prior to commencing work.

ELECTRICAL :
 All electrical installations to comply with BS 7671 : 2008 (2011) IET Wiring Regulations in addition to East Ayrshire Council's electrical specification.

CDM :
 The Principal Contractor will be required to comply with the requirements of the current CDM regulations on all projects, and will need to liaise with the Council's appointed CDM Co-ordinator on any HSE notifiable projects. Please note CDM is the responsibility of all persons in the Design & Construction process.

ASBESTOS :
 No works to commence without an appropriate asbestos survey being in place.
 Where materials are thought to contain asbestos, stop any work, keep all persons out of the area. Close, seal or lock off the area (where practicable) Do not remove any tools or materials. Inform the principal contractor who will contact the appropriate person within the council.
 Specialist contractors must be appointed for the removal & disposal of asbestos.

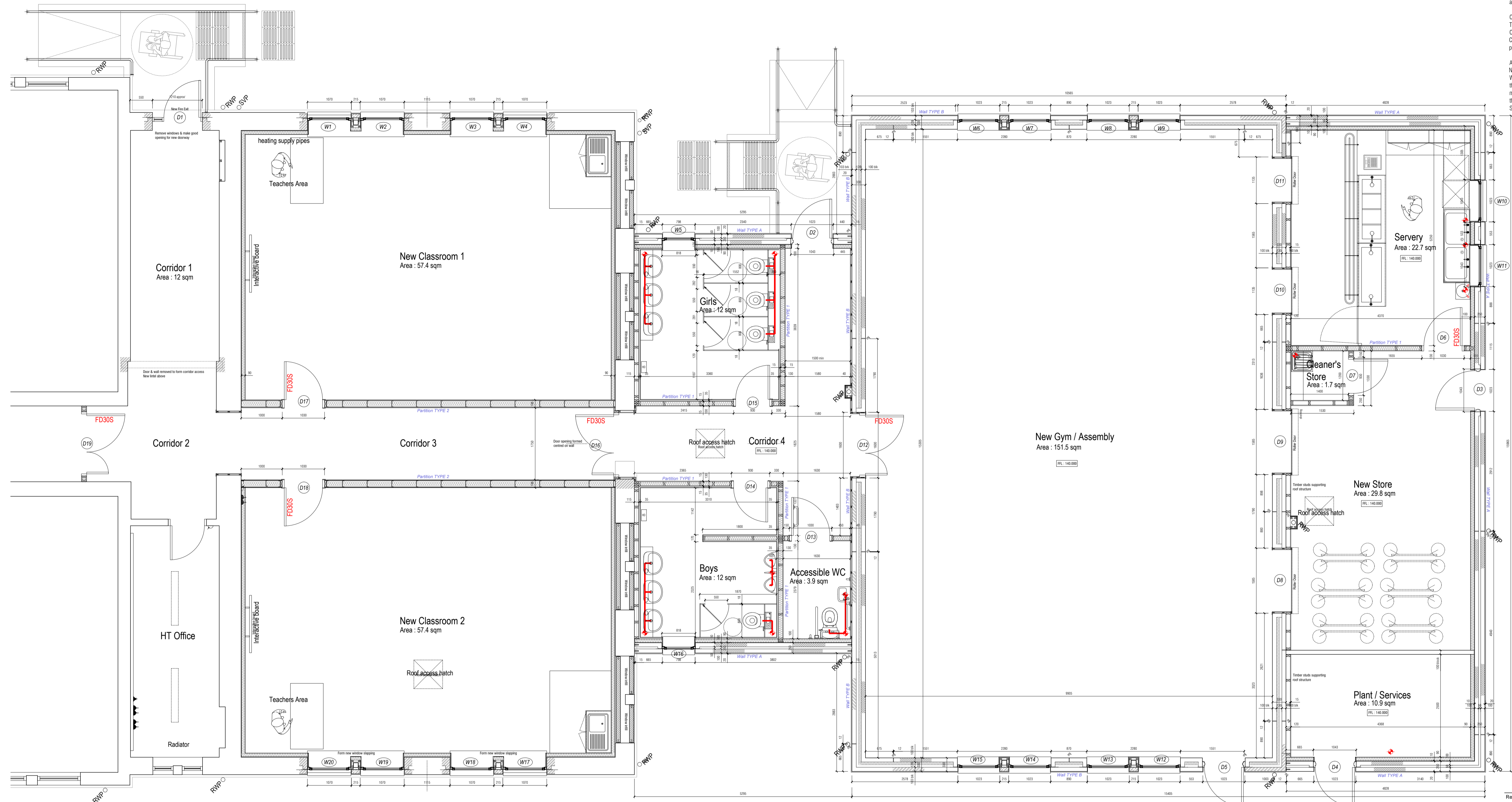

Rev | Description | Date | By

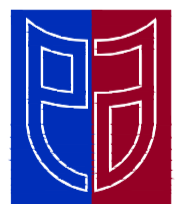

East Ayrshire COUNCIL

Safer Communities
 Facilities & Property Management
 Opera House
 8 John Finnie Street
 Kilmarnock
 KA1 1DD
 Tel : 01563 555355
 Fax : 01563 555235
 www.east-ayrshire.gov.uk

Project
 Fenwick Primary School
 1 to 3, Kirkon Road, KA3 6DH Tel: 01560 600403
 Alterations & Extension

Client
 Educational & Social Services

Drawing Title
 Extension Floor Plan as Proposed

Project File Ref TF No. Drawn by Checked by
 7109-01-A SMCC

Drawing Status Date Scale
 FEASIBILITY Oct 15 1:50

Dwg No. Rev.
 A1/100