

Building Plan & Elevations as Existing

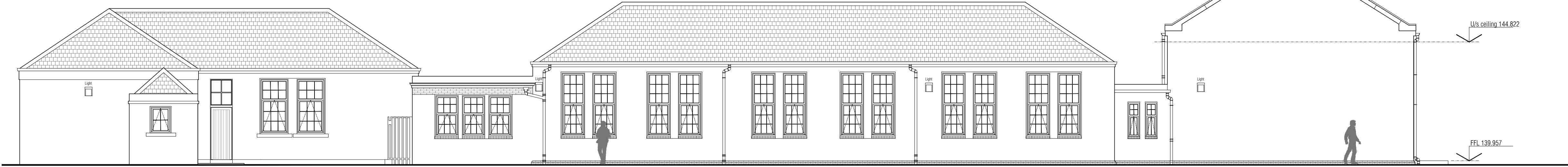

South East Elevation scale 1:100

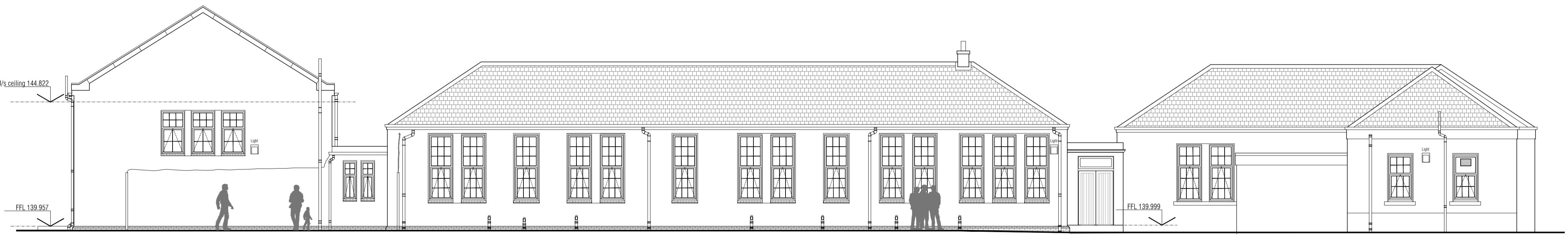

North West Elevation scale 1:100

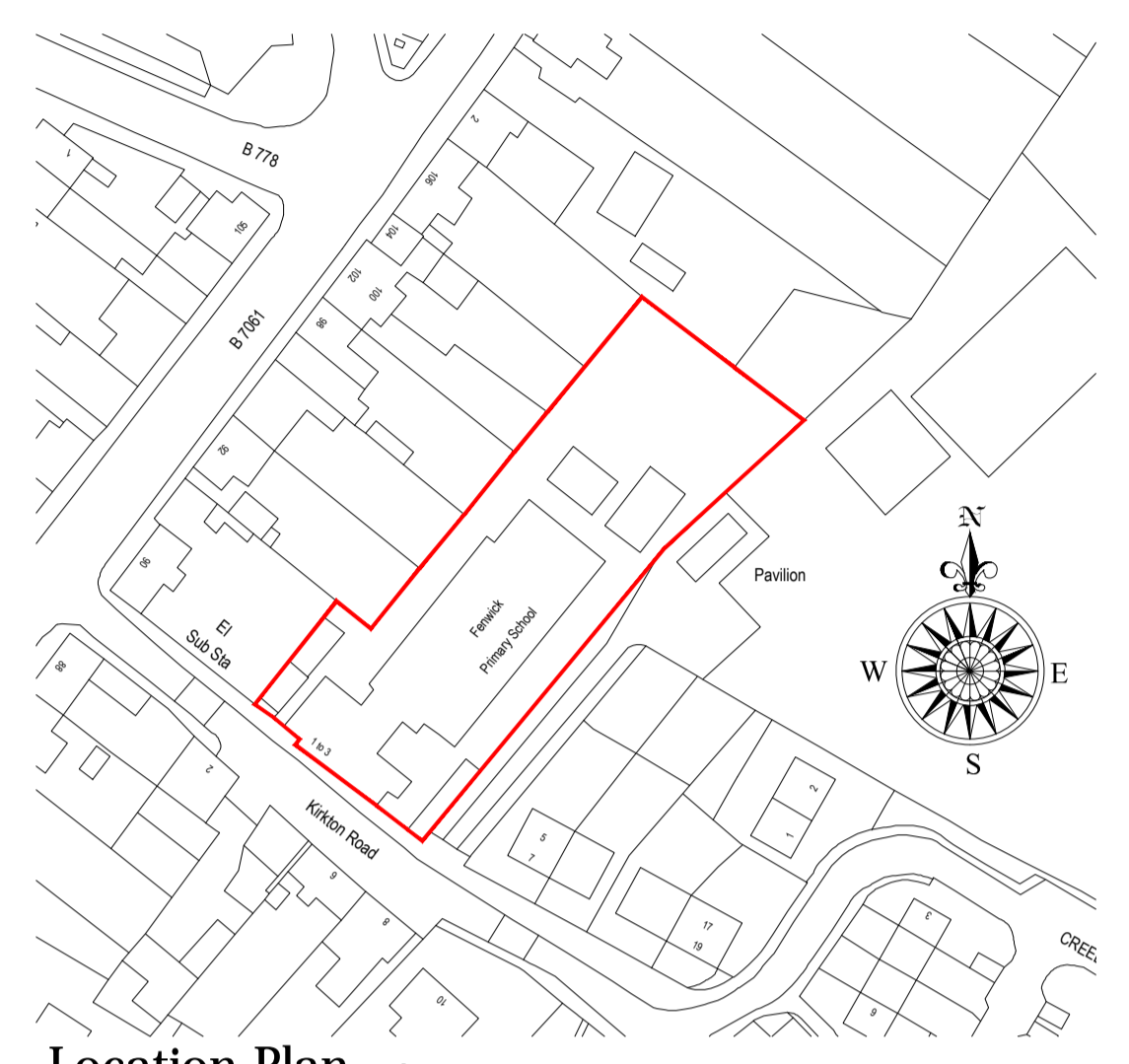

Location Plan scale 1:1250
Based upon the Ordnance Survey available mapping with the permission of the Controller of Her Majesty's Stationery Office. Crown Copyright Reserved. O.S. S.L.A. Licence No. 10023409. Unauthorised reproduction infringes copyright and may result in prosecution or civil proceedings.

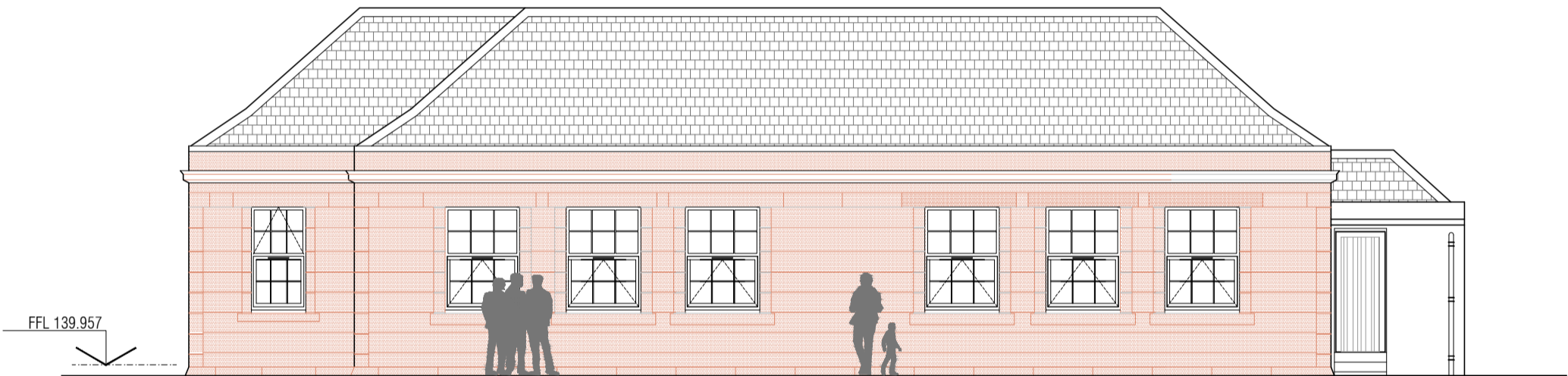

South West Elevation scale 1:100

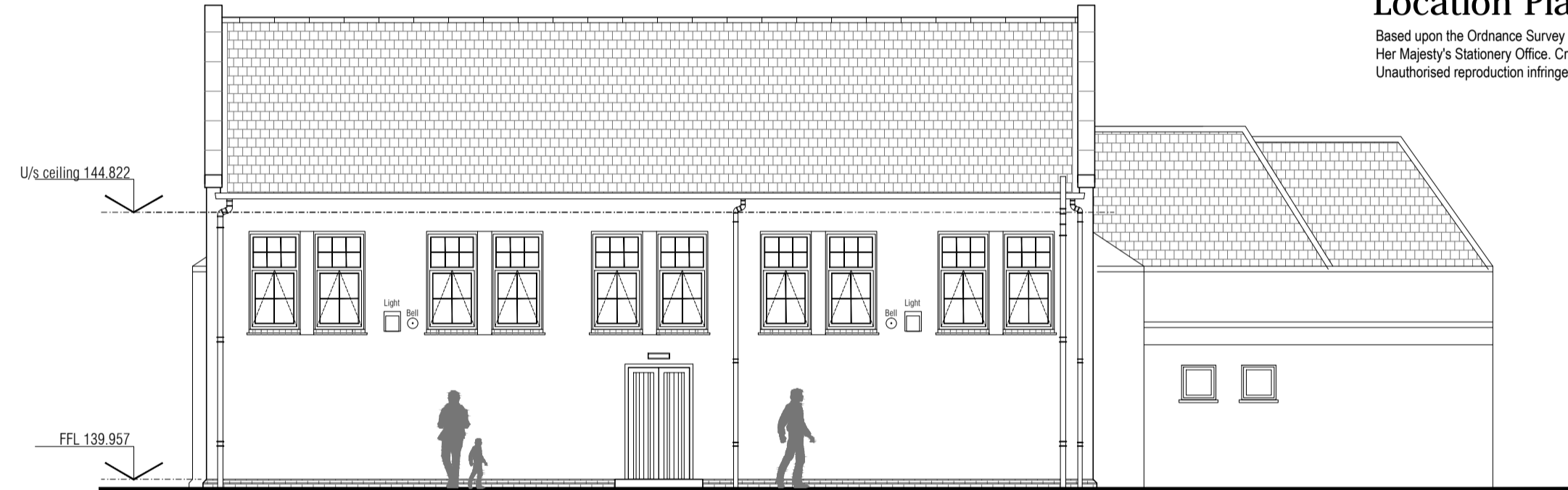

North East Elevation scale 1:100

EXISTING CONSTRUCTION (Main Building)

WALLS
Brickwork cavity construction with Grey dry dash render finish. 2 to 3 courses of Red facing brick as basecourse

Frontage : Sandstone to front face of elevation of Kirkton Road.

ROOF
Slate finish with Red hip & ridge tiling, stone skewes to some sections. Ogee style gutters with cast iron RWP's

WINDOWS
UPVC double glazed units with integral astragals in cavity.

(Annexe Buildings)
Brickwork basecourse with prefabricated timber clad walls. 10 deg approx pitched roof with felt finish. Concrete access steps.

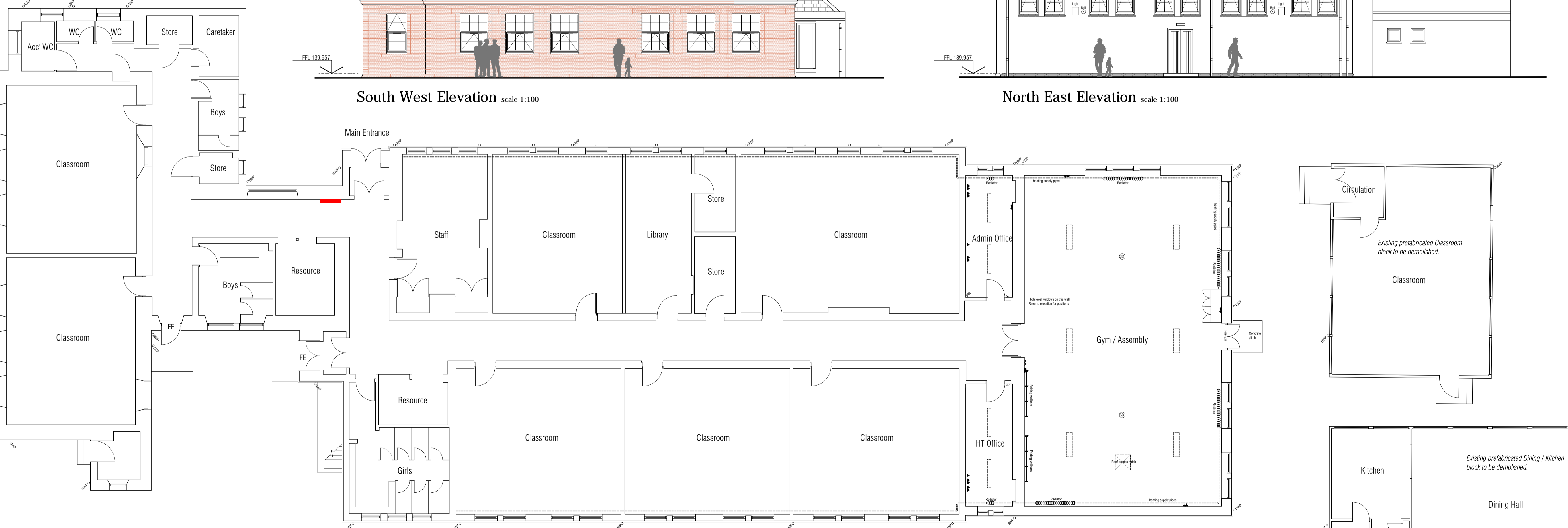

Floor Plan scale 1:100

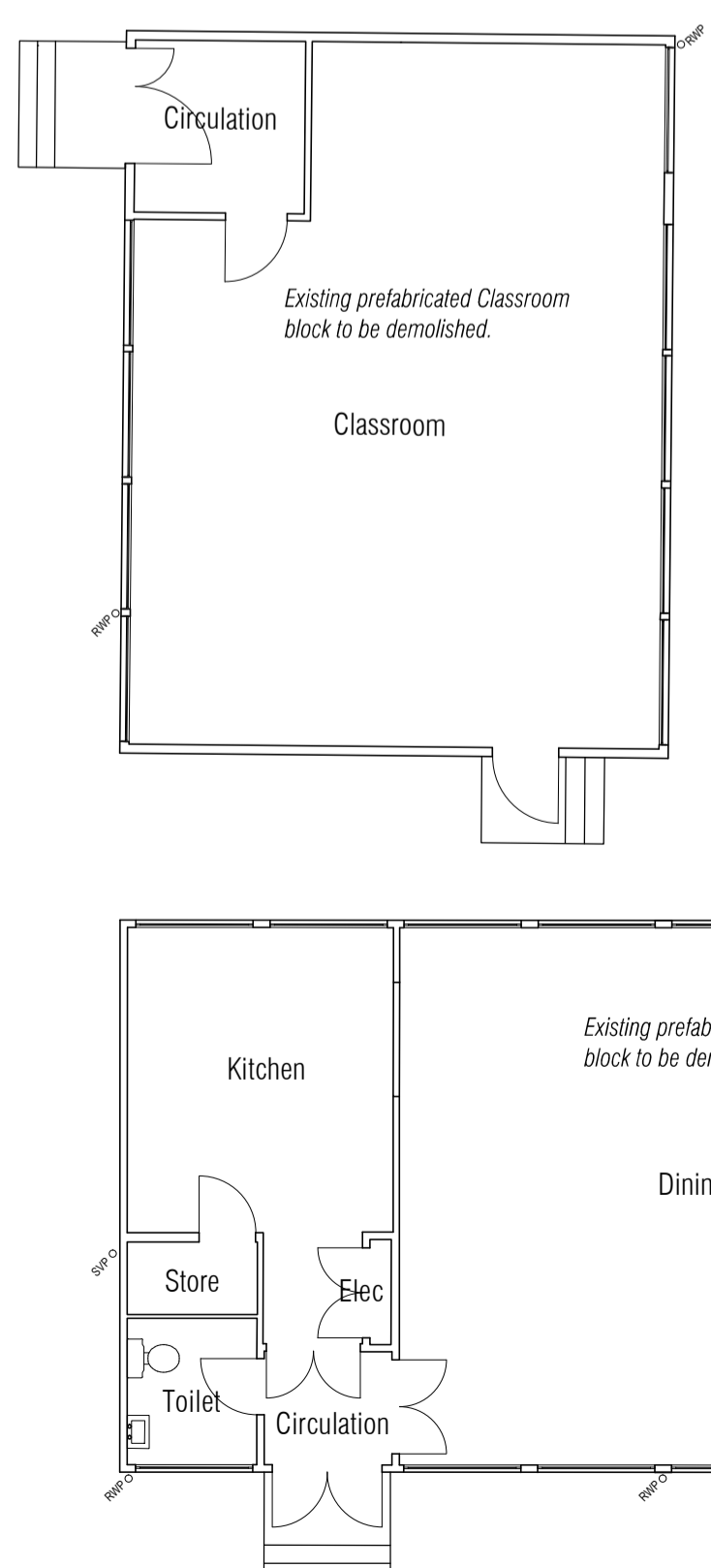

Rev | Description | Date | By

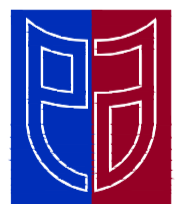

East Ayrshire COUNCIL

Safer Communities
Facilities & Property Management
Opera House
8 John Finnie Street
Kilmarnock
KA1 1DD
Tel : 01563 555355
Fax : 01563 555235
www.east-ayrshire.gov.uk

Project
Fenwick Primary School
1 to 3, Kirkton Road, KA3 6DH Tel: 01560 600403
Alterations & Extension

Client
Educational & Social Services

Drawing Title
Building Floor Plan & Elevations as Existing

Project File Ref	TF No.	Drawn by	Checked by
15/052/SC/IR	7109	SMCC	

Drawing Status	Date	Scale
PLANNING	Aug 15	1:100

Dwg No.	Rev.	
A1/001		A1